

LOT 8
±1.04 AC
ZONE C-2

LOT 7
±1.03 AC
ZONE C-2

LOT 11
±0.98 AC
ZONE C-2

HAIK CHEVY
ZONE C-2

BARNETTE'S
BODY SHOP
ZONE C-2
WITH CONDITIONAL USE

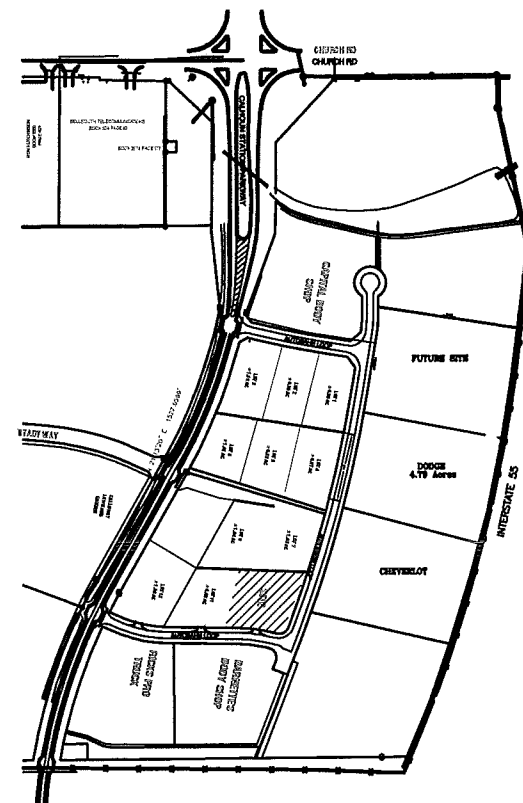
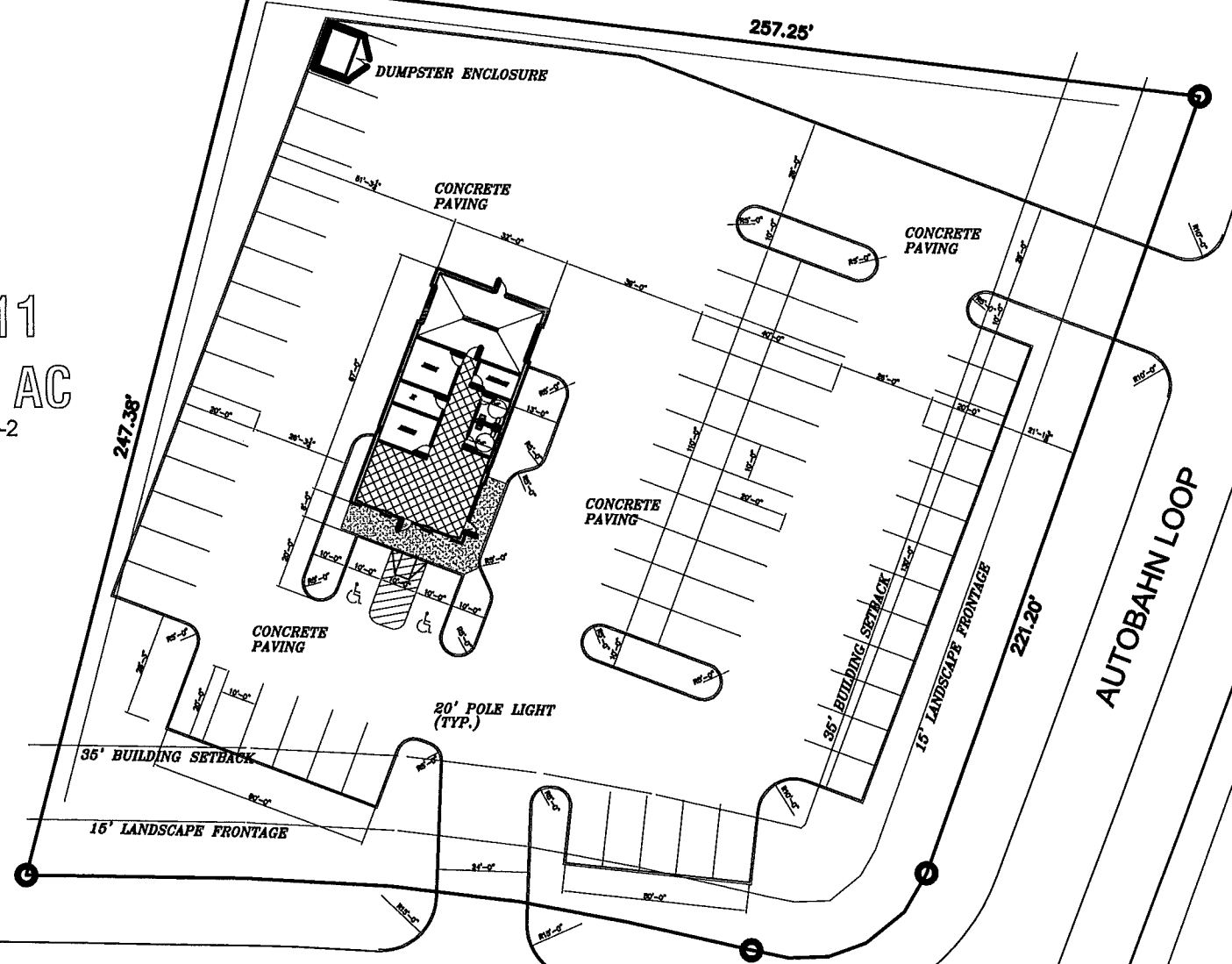

MAP
SCALE: NTS

SITE PLAN
SCALE: 3/16" = 1'-0"

ZONE C-2
USAGE: CAR RENTAL
TOTAL SF = 2,144 SF
SITE SF = 58,793SF
SITE COVERAGE = 3.6%
REQUIRED PARKING = 9 SPACES
PARKING PROVIDED = 63 SPACES
OCCUPANCY TYPE = BUSINESS
(CAR RENTAL)

WEST POND
DRAINAGE BASIN TOTAL
AREA
± 88.86 AC



REVISIONS	BY
12/10/08	

WOODRIDGE & ASSOCIATES
105 CENTRAL AVENUE
RIDGELAND, MS 39157
601-866-8181 / 601-866-8088 FAX

Enterprise Car Rental
Calhoun Parkway Lot 10
Gauttsblott, MS

THIS DRAWING IS THE SOLE PROPERTY OF WOODRIDGE & ASSOCIATES. IT IS NOT TO BE REPRODUCED, COPIED, OR TRANSMITTED IN ANY FORM OR BY ANY MEANS, WITHOUT THE WRITTEN PERMISSION OF WOODRIDGE & ASSOCIATES.

DATE
11/18/18
SCALE
JOB NO.
SHEET

S-1

DONUT PALACE.dwg 11/12/2008 1:58 PM Daniel Woodridge, Woodridge & Associates

Daniel Woolridge, Woolridge & Associates, 12/2/2009 1:50 PM DONUT PALACE.dwg

REVISIONS	BY
12/10/08	



**Enterprise Car Rental
Calhoun Parkway Lot 10
Gibbstown, MS**

THIS SHEET IS THE SOLE PROPERTY OF WOOLRIDGE & ASSOCIATES. IT IS NOT TO BE REPRODUCED, COPIED, OR DISTRIBUTED IN ANY MANNER WITHOUT THE WRITTEN PERMISSION OF WOOLRIDGE & ASSOCIATES.

DESIGN
CHECKED
DATE 11/18/18
SCALE
JOB NO.
SHEET L-1
OF SHEETS

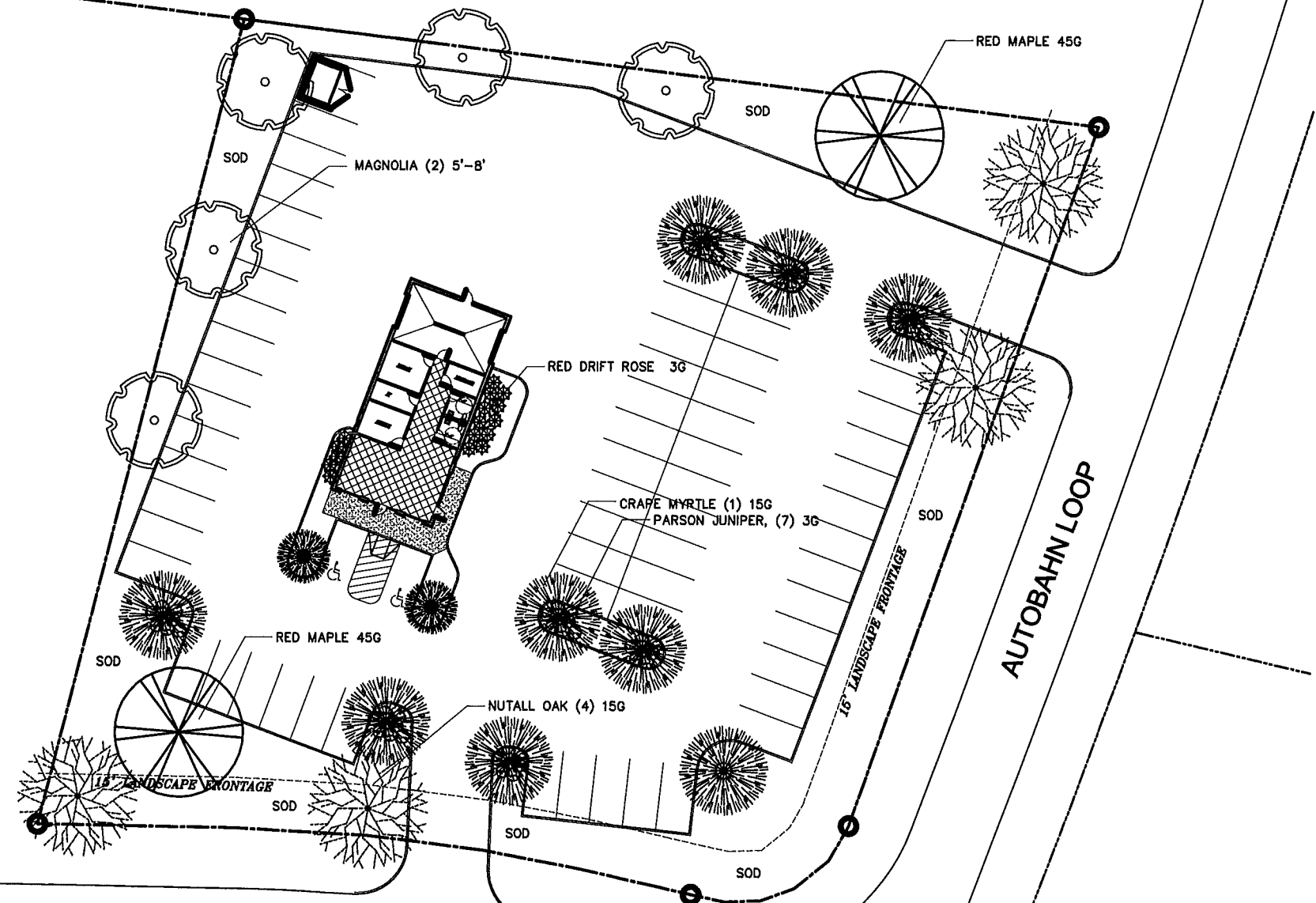

LANDSCAPE PLAN
SCALE: 3/16" = 1'-0"

MTL. CAP
ROWLOCK
SOLDIER
ROWLOCK
ROWLOCK

TRIPLE SOLDIER ARCH

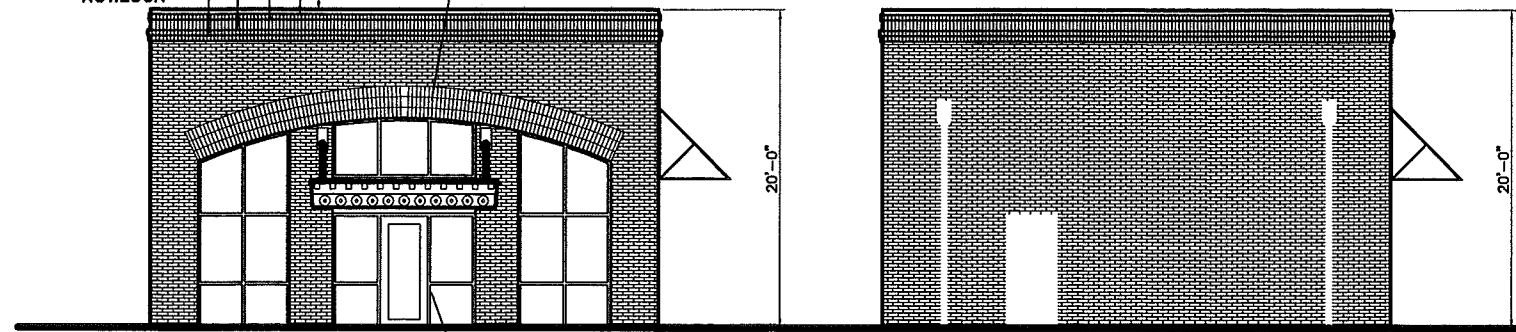

FRONT ELEVATION
SCALE: 3/16" = 1'-0"

FRONT ELEVATION
SCALE: 3/16" = 1'-0"

BRONZE CANOPY

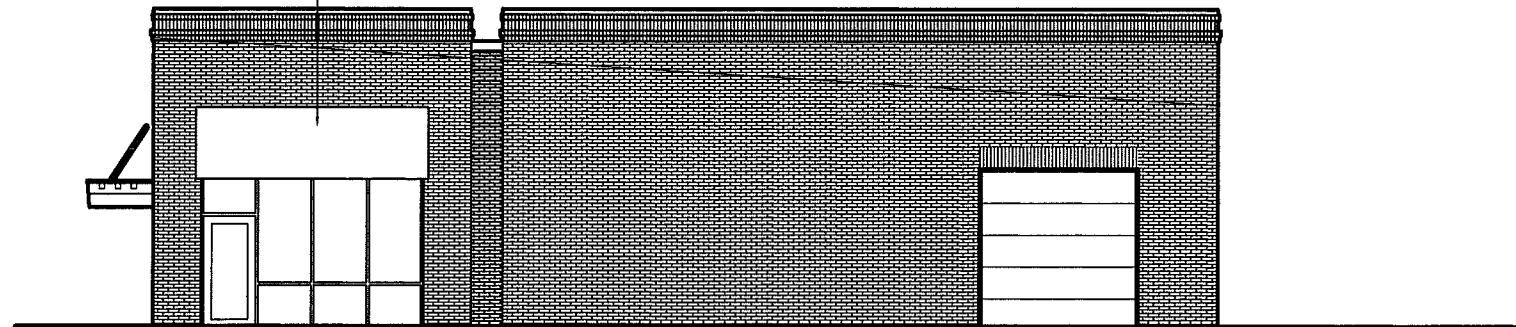

SIDE ELEVATION
SCALE: 3/16" = 1'-0"

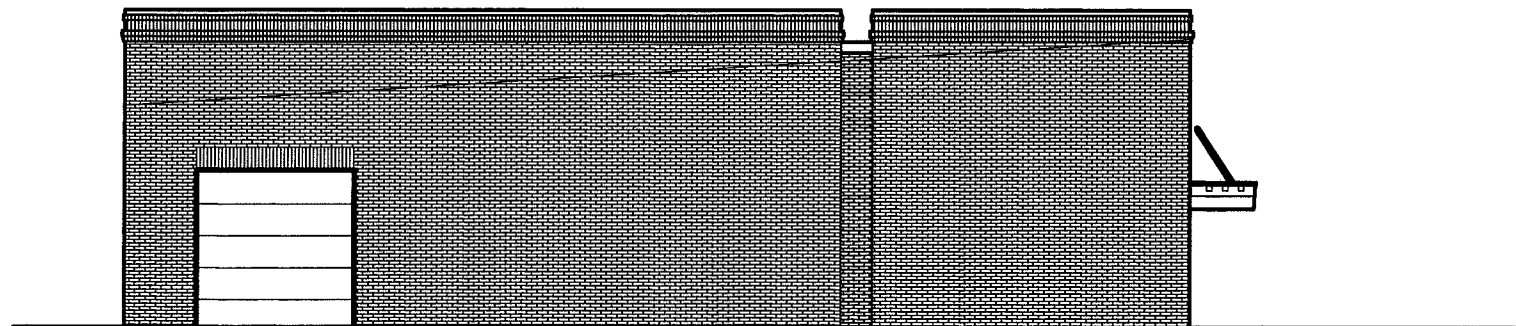

SIDE ELEVATION
SCALE: 3/16" = 1'-0"

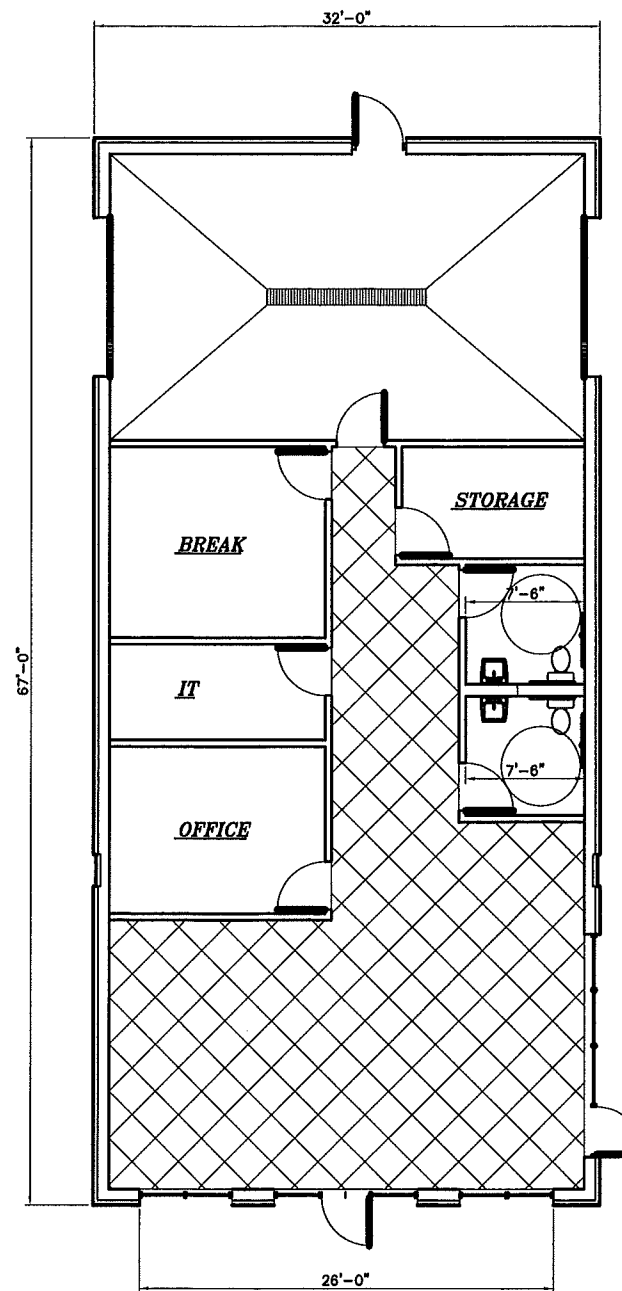

FLOOR PLAN
SCALE: 3/16" = 1'-0"

REVISIONS	BY
12/10/08	

WOODRIDGE & ASSOCIATES
105 CENTRAL AVENUE
RIDGELAND, MS 39157
601-966-8811 / 601-966-0887 FAX

**Enterprise Car Rental
Calhoun Parkway Lot 10
Gibbstown, MS**

THIS DRAWING IS THE SOLE PROPERTY OF WOODRIDGE & ASSOCIATES. IT IS NOT TO BE REPRODUCED, COPIED, OR TRANSMITTED IN ANY FORM OR BY ANY MEANS, ELECTRONIC OR MECHANICAL, INCLUDING PHOTOCOPYING, RECORDING, OR BY ANY INFORMATION STORAGE AND RETRIEVAL SYSTEM, WITHOUT THE WRITTEN PERMISSION OF WOODRIDGE & ASSOCIATES.

DRAWN
CHECKED
DATE 11/16/10
SCALE
JOB NO.
SHEET

A-1

Daniel Woodridge, Woodridge & Associates
 11/12/2009 1:50 PM
 DONUT PALACE.dwg

